Meridian, ID

Compare Remaining Compression

Report Date: 04/02/2026

Schedule Compression occurs when planned tasks are pushed into later periods of the project. The compression is measured by calculating the number of construction days in a period (5 tasks in progress concurrently would equal 5 construction days per day) and comparing it to previous periods to determine if the number of construction days has increased - more work per period is required.

Schedules Analyzed

A Earlier Data Date	B Later Data Date
Meridian - 03/20/2026 - UP02	**Meridian - 03/26/2026 - UP03**
Data Date: 03/12/2026	Data Date: 03/26/2026
Finish Date: 09/21/2026	Finish Date: 09/11/2026

Remaining Work Compression -2 %

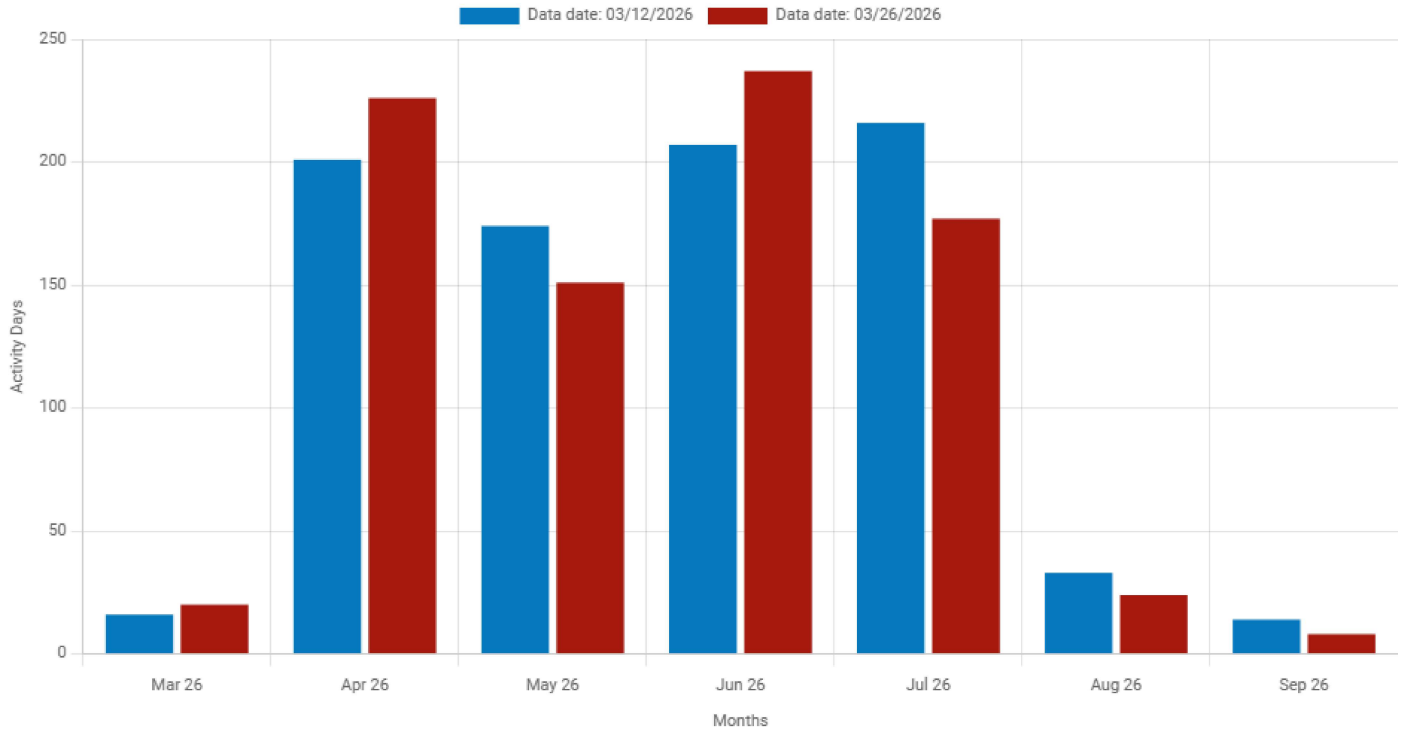

Month	03/12/2026 Activity Days	03/26/2026 Activity Days
Mar 26	16	20
Apr 26	201	226
May 26	174	151
Jun 26	207	237
Jul 26	216	177
Aug 26	33	24
Sep 26	14	8